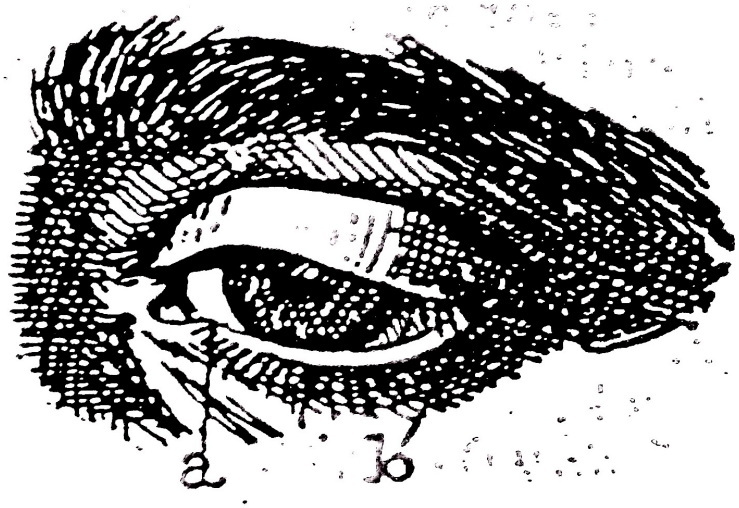

p h x t z u

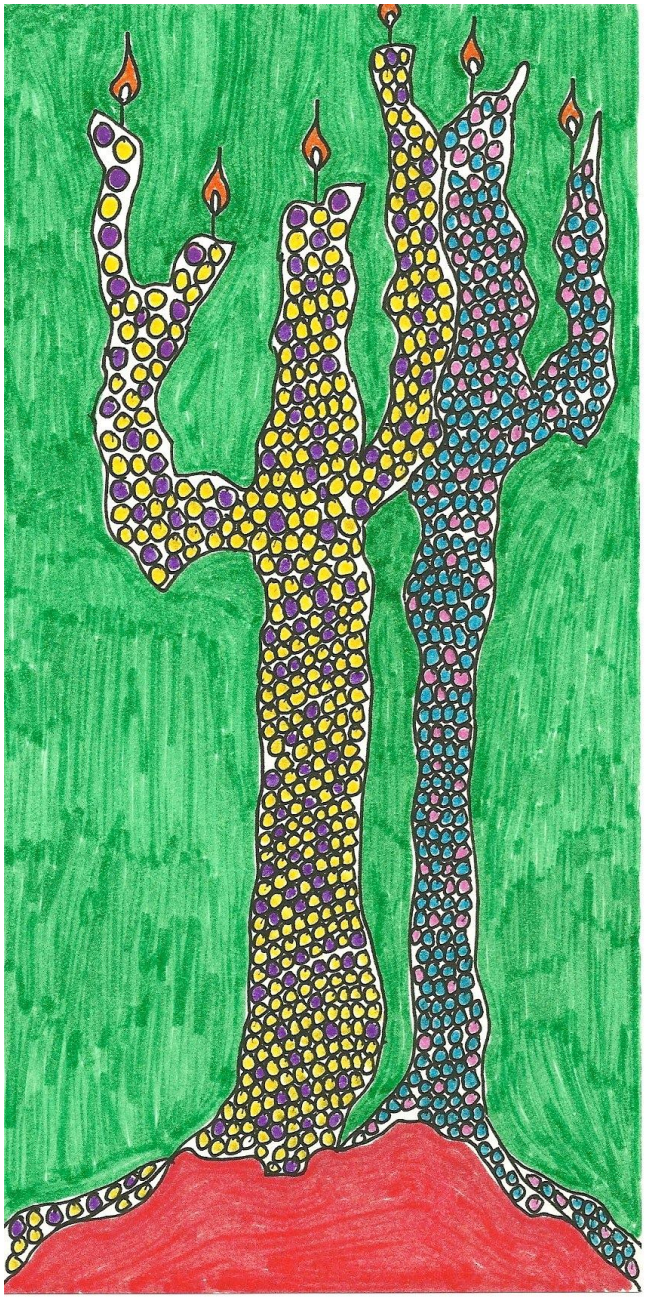

Saguaro candles studded with canary Tourmaline, violet Tanzanite, Aquamarine and Rose Quartz, melting on a mound of Pezzottaite, 43,000 feet above a farm of alfalfa.

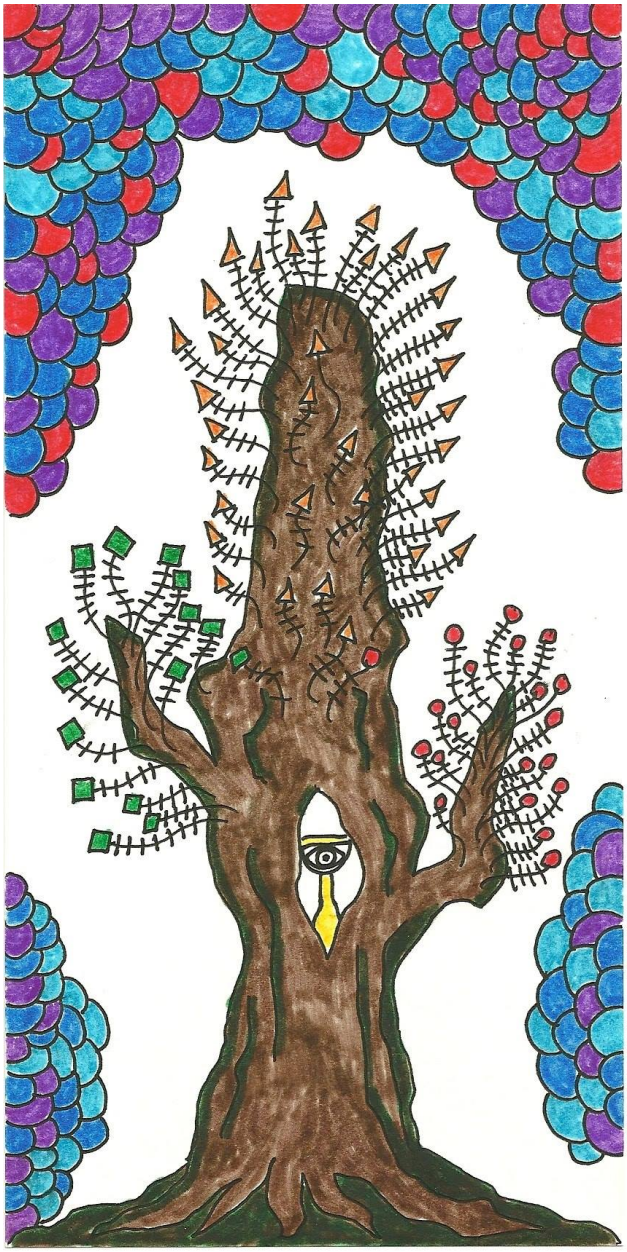

The Alchemist Tree with Chalice of Eternal Vision surrounded by electromagnetic smoke.

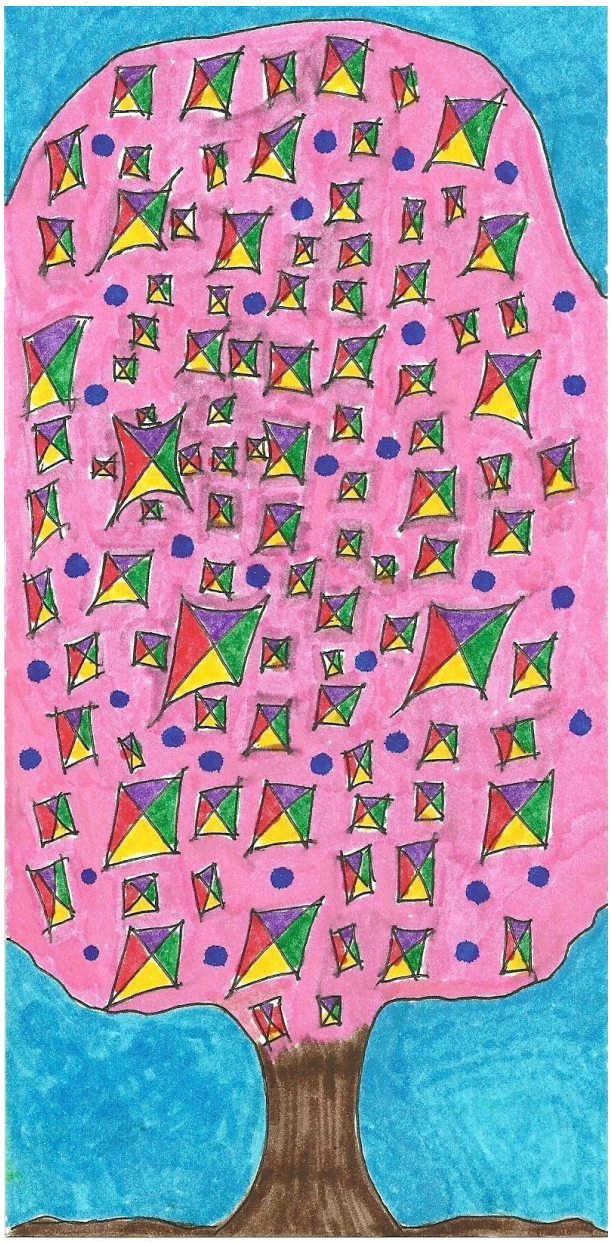

Cotton Candy Tree with remnants of small hand-made kites constructed by local elementary school children for a Benjamin Franklin class project.

The River Tree taming the fires of Hell

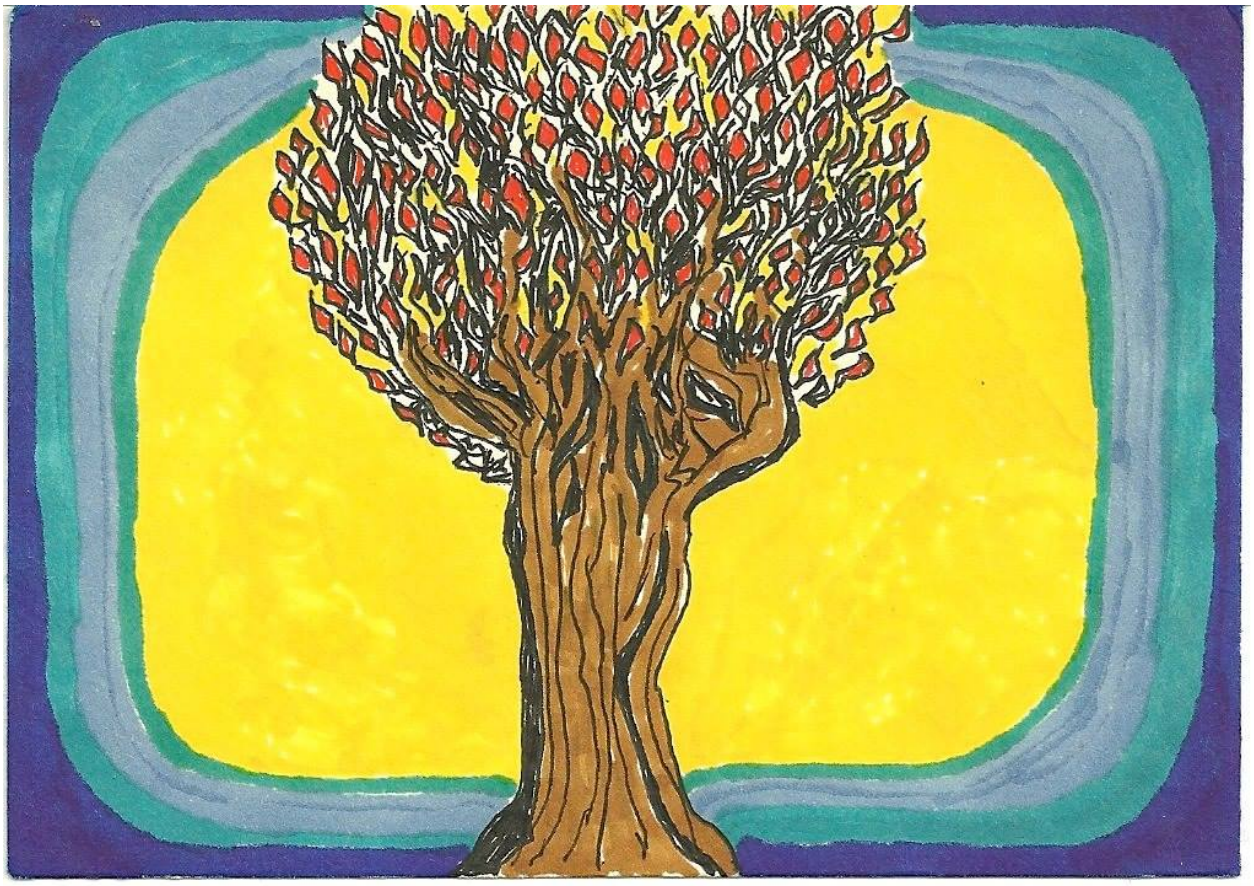

Zeus Tree adorned with leaves of blood; gift from Apollo.

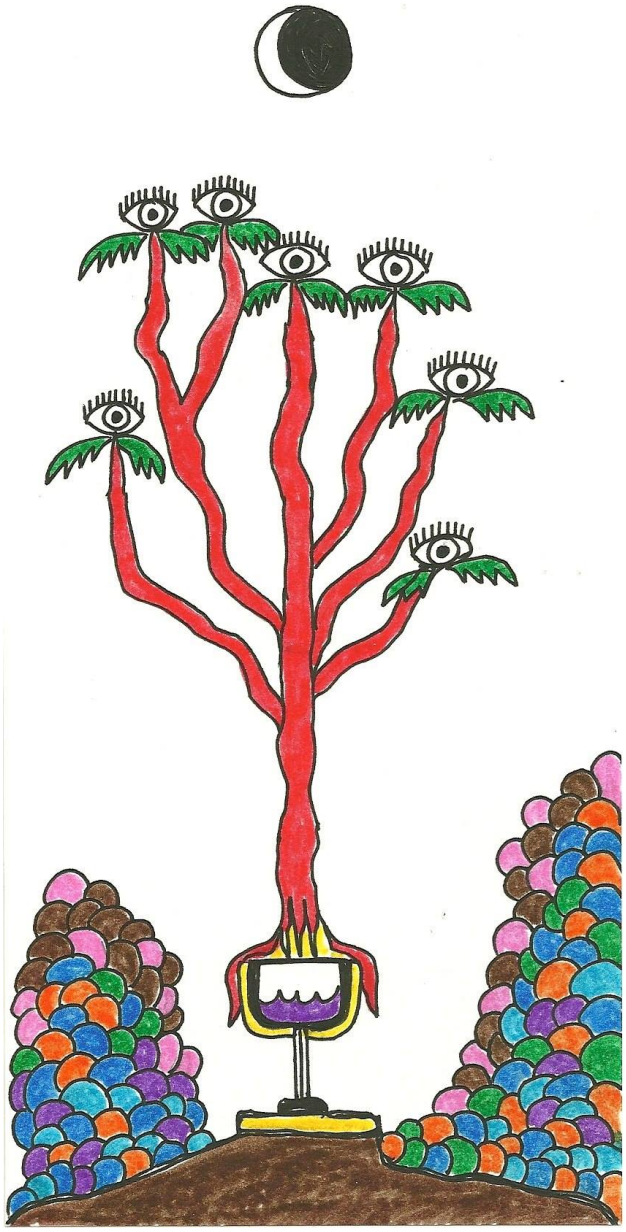

Seven Flying Eyes perched on a Holy Grail Tree situated in a dry river bed, growing from the Blood of Christ, surrounded by birthday balloons.

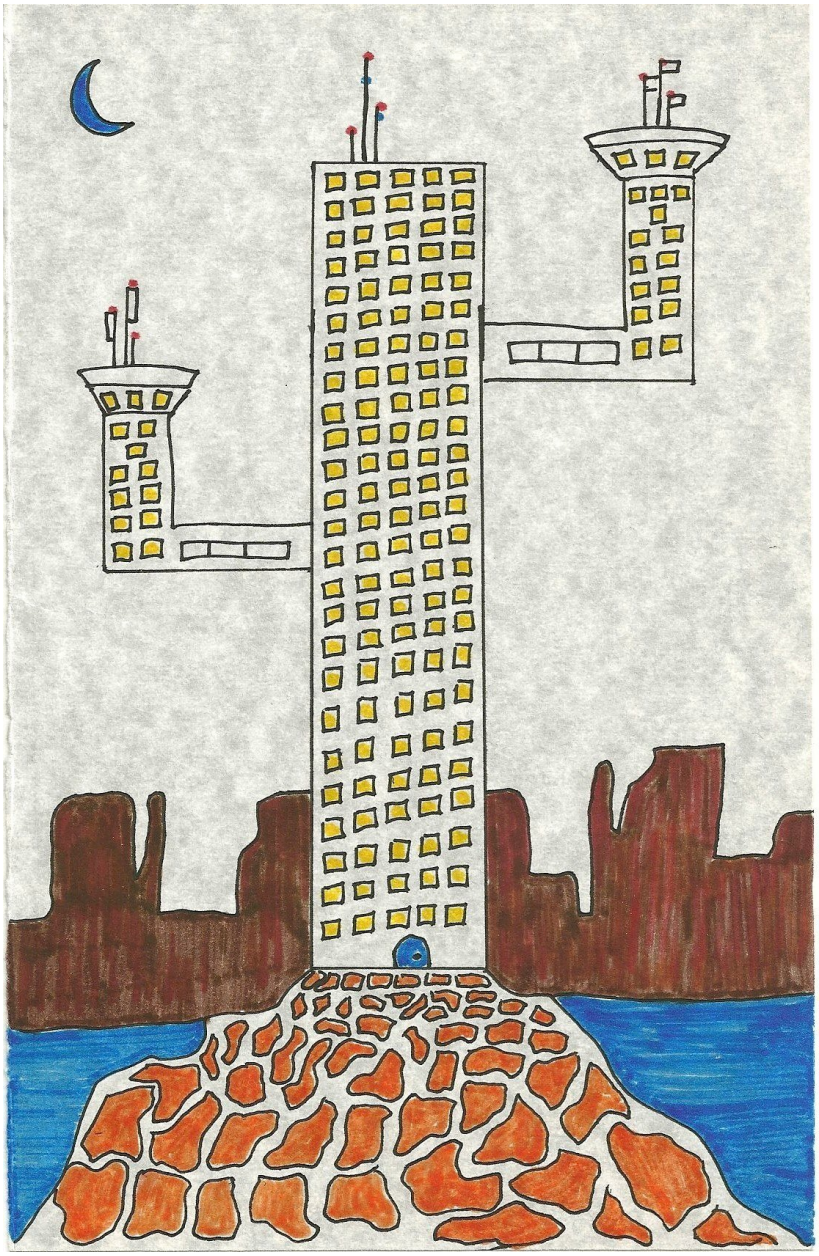

Saguaro Skyscraper on a mound of flagstone in Lake Powell.

Tree of Liberty preserved by hopeful bricklayers in the canyon of Democracy.

The Executioner’s Tree

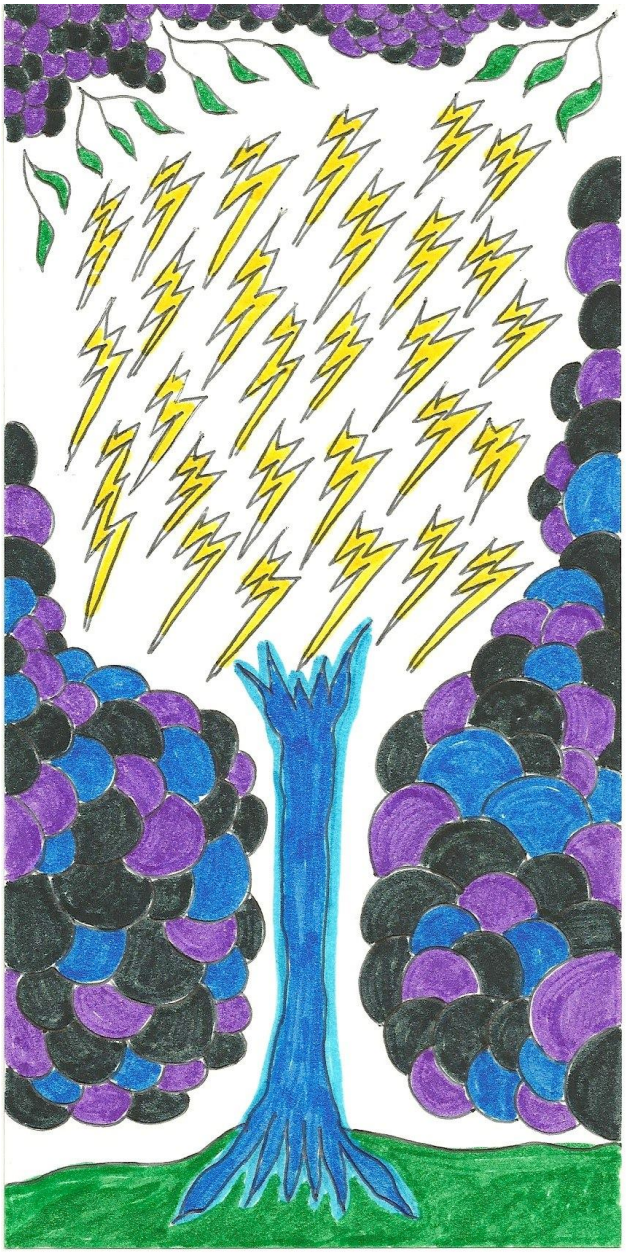

A Lightning Tree struck by leaves surrounded by bubbles of antimatter.

Solar Eclipse during a White Picket Fence burning as The Three Eyes of Time Tree drips the Water of Life into the Beaker of Hades.

Gemini Trees fenced in as the Sun sets over a canyon during a new moon.

The Rocket Tree

Palo Verde Tree at Sunrise adorned with pink sapphires, rubies and blue Pectolite.

A new moon at complete solar eclipse, as an orange tree in metamorphosis grows wings to escape the encroaching fire.

Bull’s Eye Tree

Tree of International Maritime Flags

Totem of the Egg

Tee Pee Postage Stamp

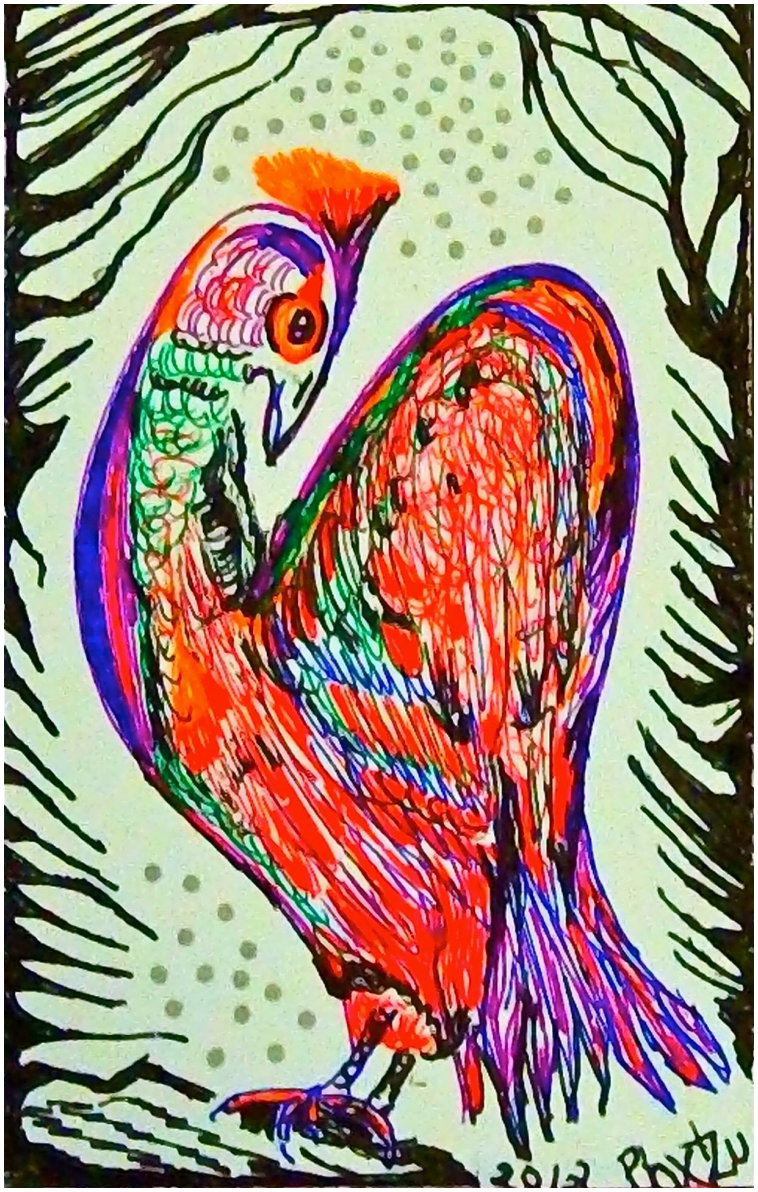
2012 Poxtzu

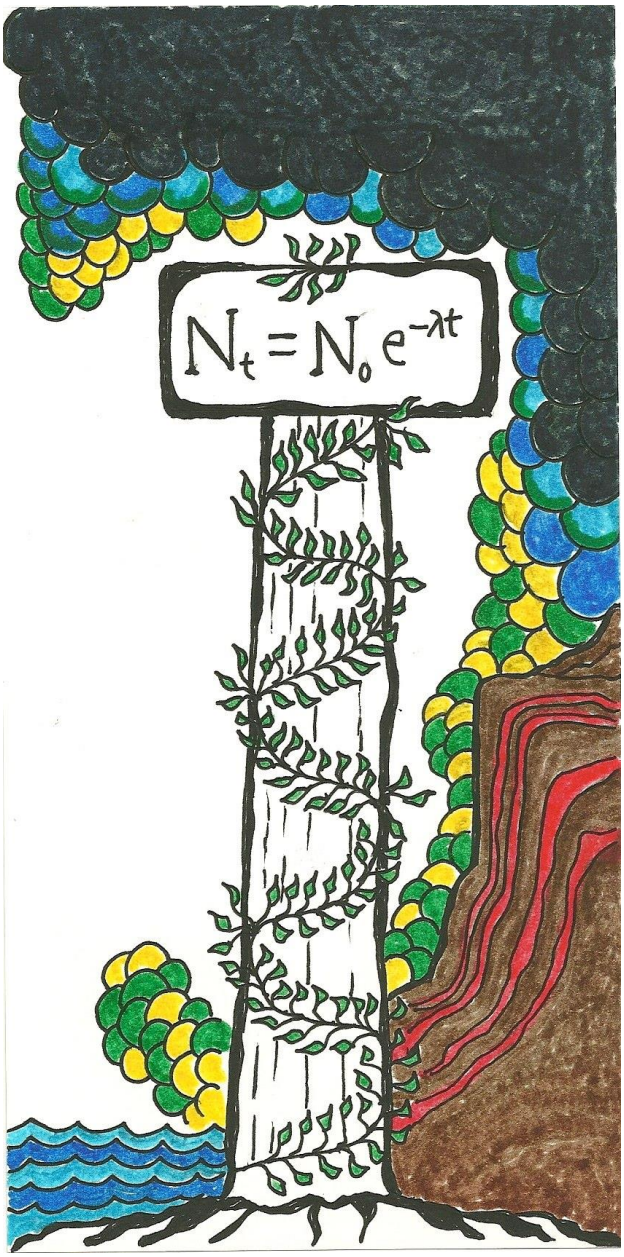

Equation Pillar with a pyroclastic flow of party balloons on the shores of a volcanic island.

Lost Eyeball in the bough of a Radioactive Sludge Tree.

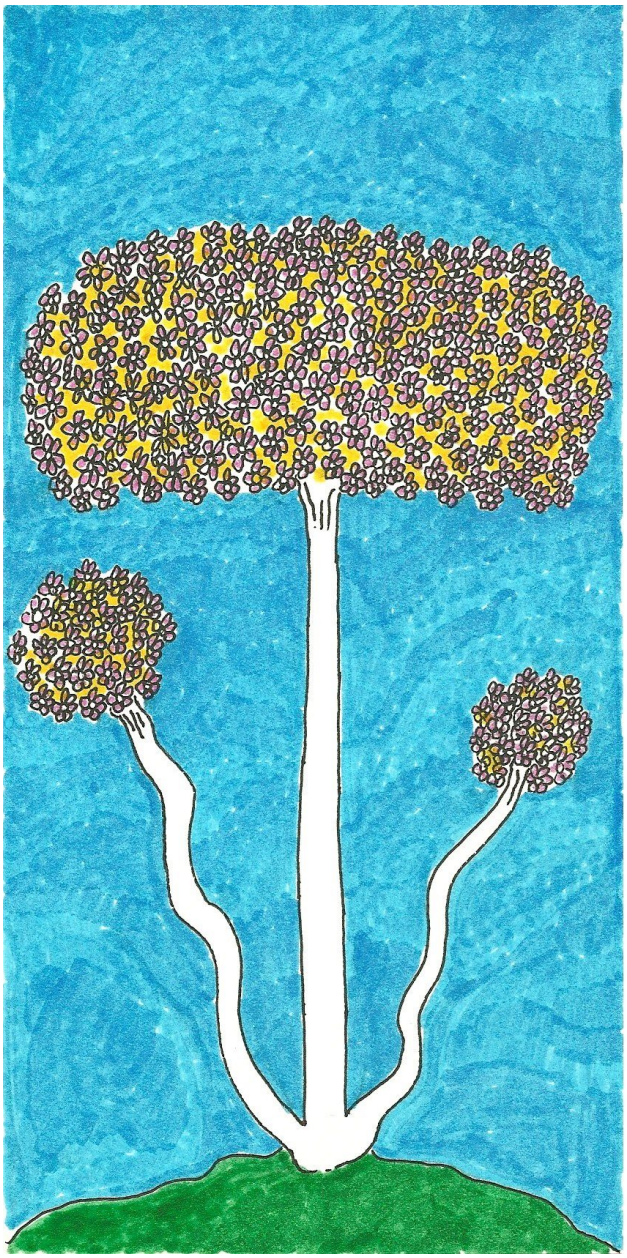

Bel Air Tree

Bricks hovering in the air around a small tree growing from the nipple of a red giant.

The Poet Tree

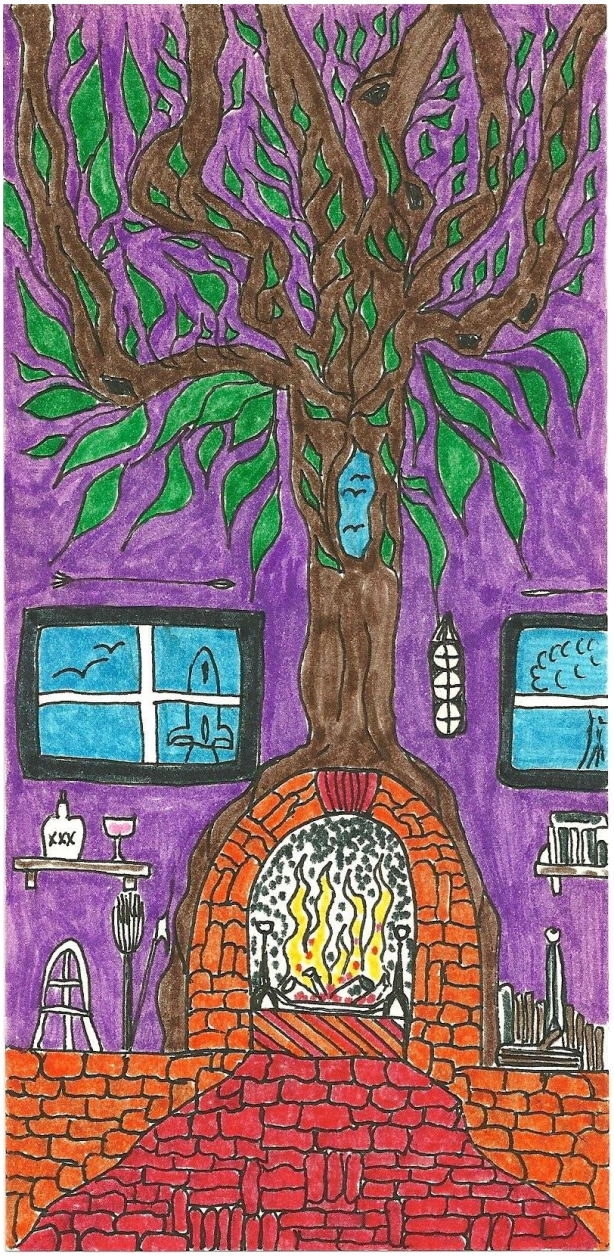

Home and Hearth with rocket launch and atom bomb exploding outside the windows.

The New Orleans Tree

Lamp Tree between two shifting continental plates.

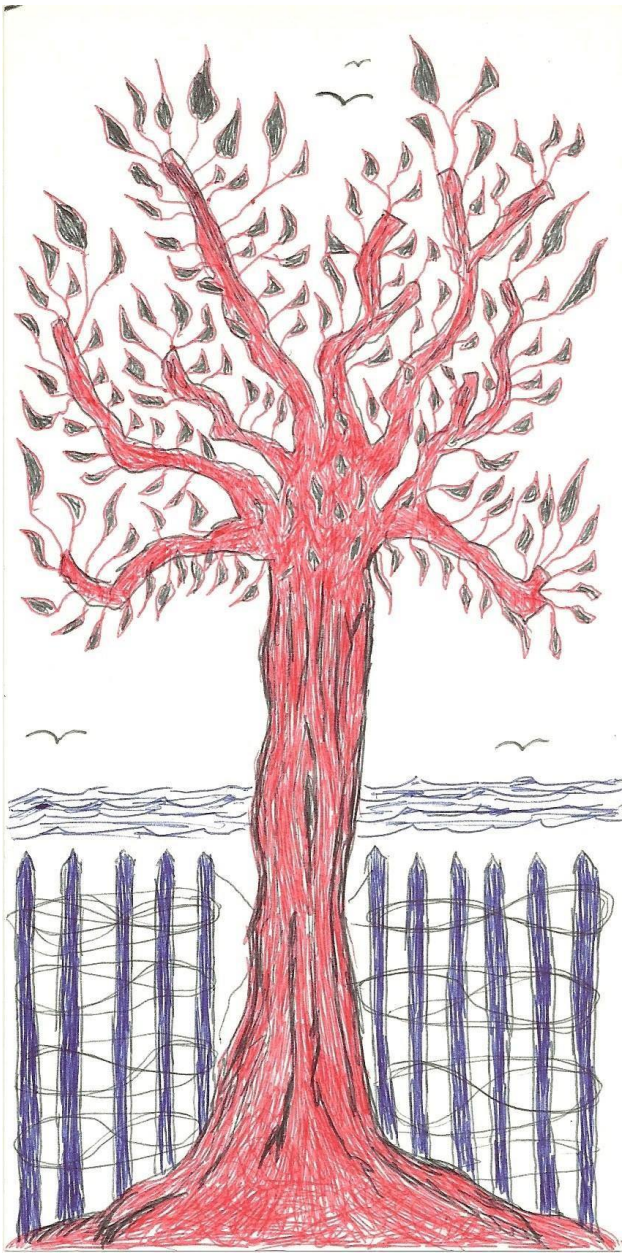

A Red Tree near the beach.

A tiny penguin on top of a billboard in the act of committing suicide.

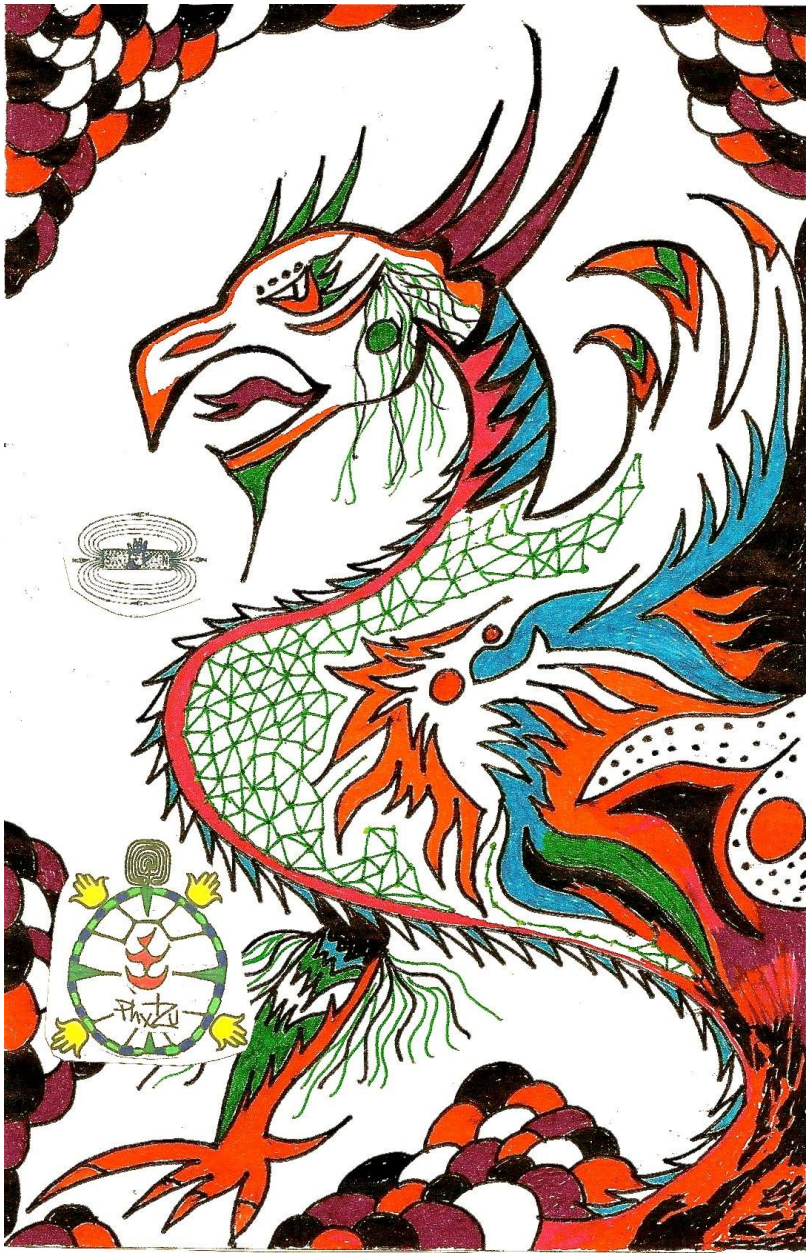

Two Logos of phxtzu and a psychedelic dinosaur.

©Steve Noettl

2020